WEB MENU INTO ANGEL

Overview

First record, edit, and produce each of the movies you want to include in your web menu project. You MUST produce the movies as SWF files. Create your web menu project and zip the resulting folder. In Angel, add a file to your classroom in the Lessons tab. Upload the zipped folder and then identify the web page file (will end in .html) as the default file.

Here are the steps.

1. After you finishing editing your movie, click Produce video as…
2. From the list of settings, select **Custom production settings**. See the figure below.

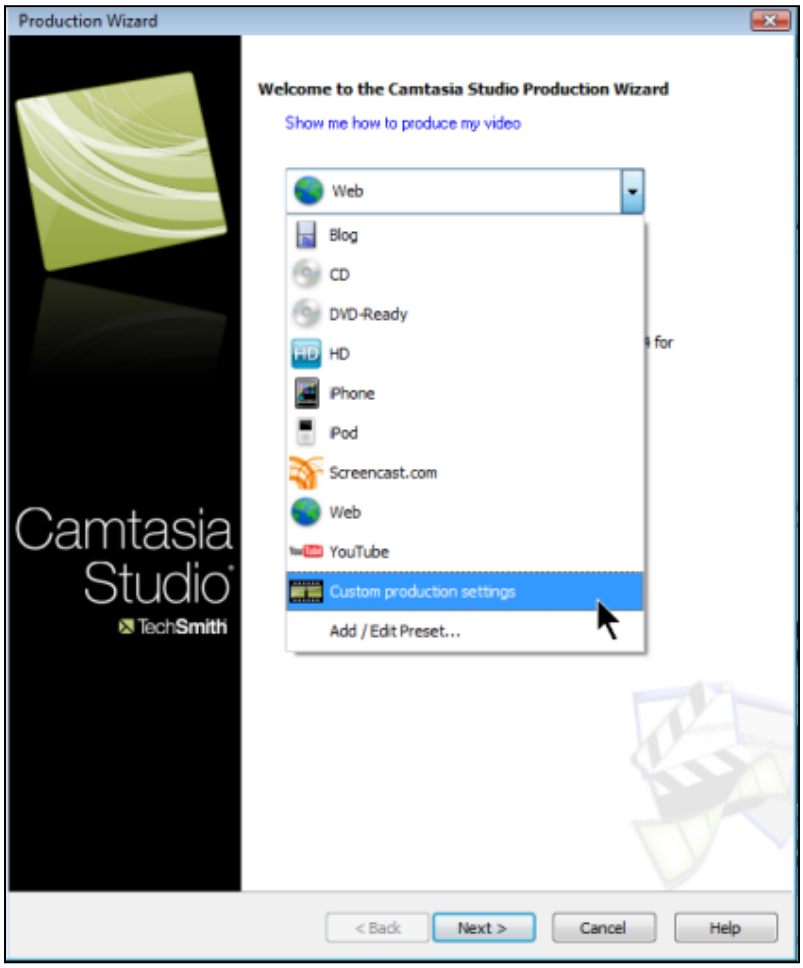

3. If a warning appears, disregard it and click the **Next >** button.

4. Make sure **MP4/FLV/SWF – Flash output** is the file format selected. Then click **Next >**.
5. In the next dialog box, click the **Flash Options…** button. See the figure below.

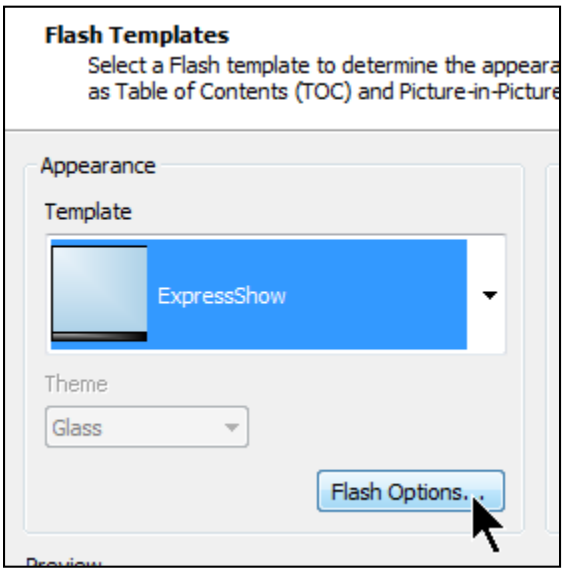

6. In the **Flash Options** window, select **SWF** as the format then click **OK**. See the figure below.

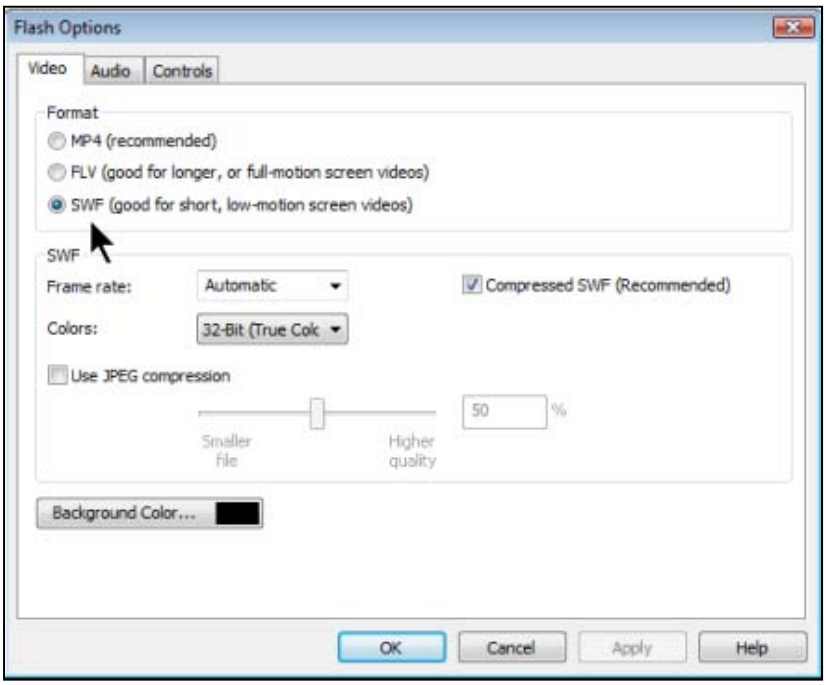

7. Continue clicking the **Next >** button till you reach the screen where you name the **Output file**. After you've given it a meaningful name, click the **Finish** button. See the figure below.

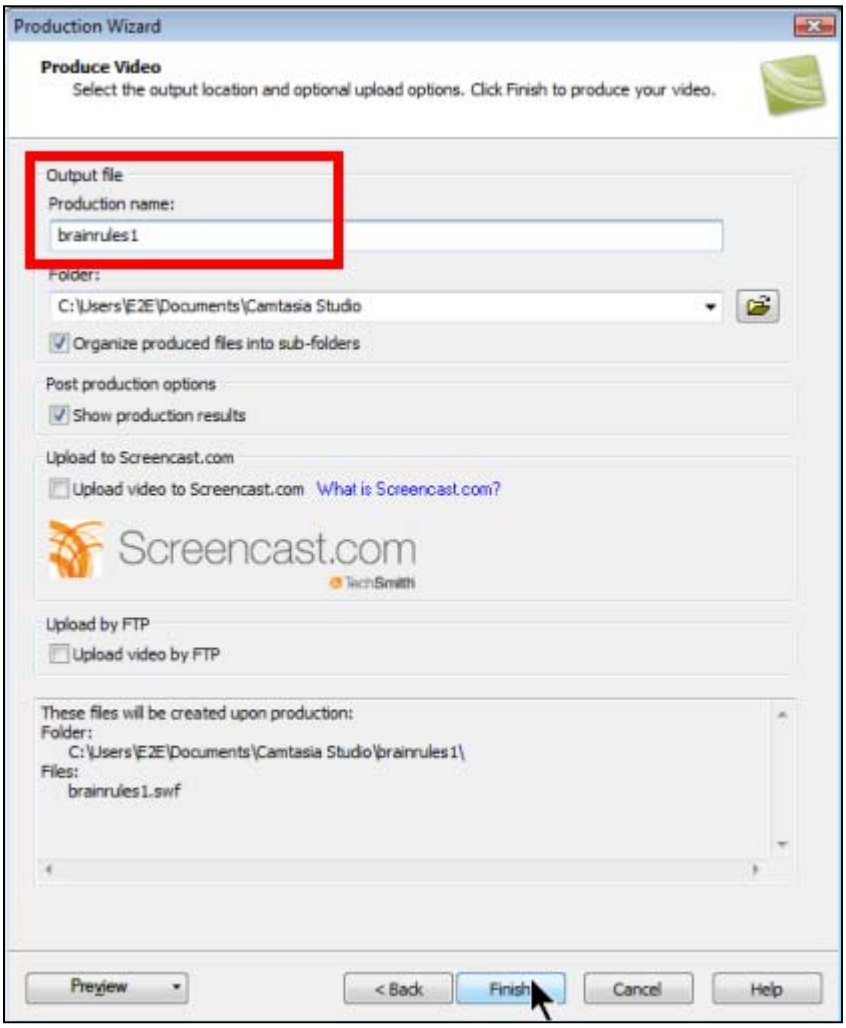

8. Repeat this for each video you'll be including in your web menu. Tip: Start a new project for each video and remember to save your project!
9. When all of your videos are produced, click **Create web menu** from the **Task List**. See the figure on the next page.

10. In the **Camtasia Theater** dialog box, add the **swf** movie files created in the previous steps. Click the **Save and Preview** button. See the figure below.

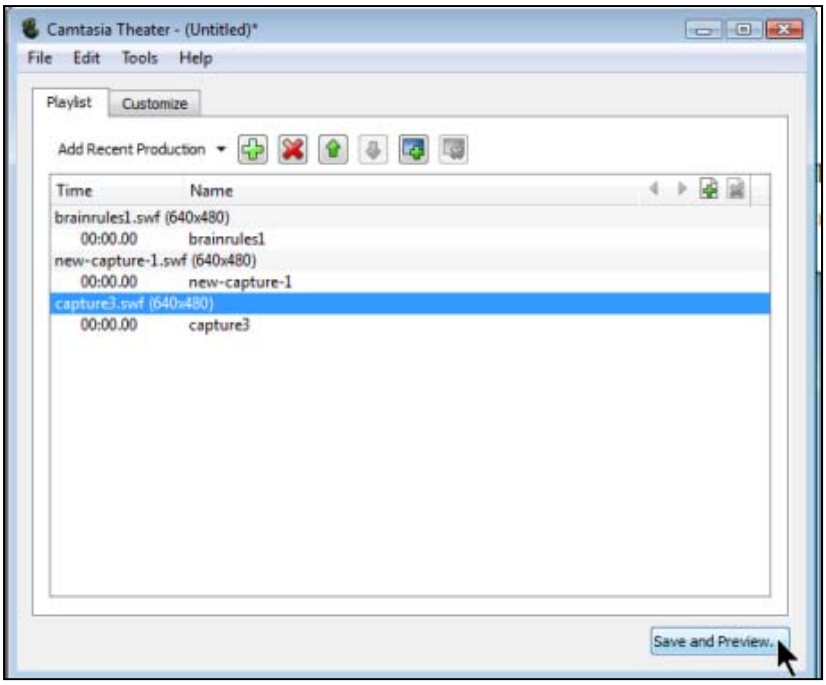

11. In the **Save Project** dialog box, give your project a meaningful name, note where the project will be saved, and click **OK**.

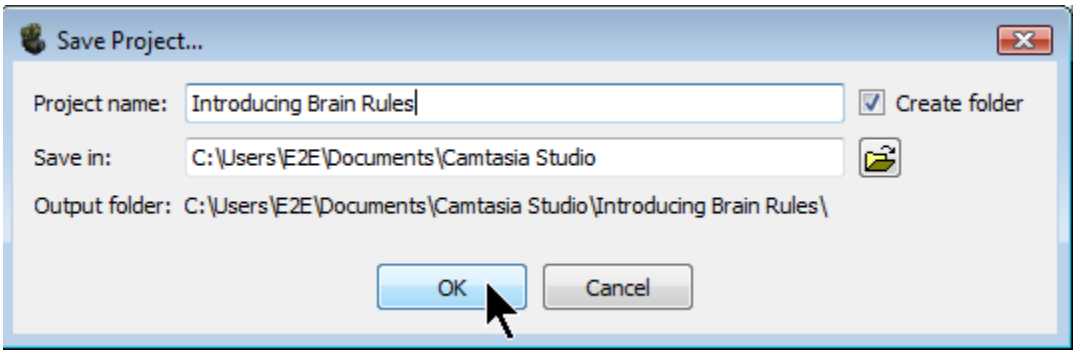

12. Your web menu or theater project will be saved in a folder and a preview will open in a new window. Close the preview window and locate the folder on your computer.
13. Zip the folder and the files by right clicking on the folder name and selecting **Send To → Compressed (zipped) Folder**. See the figure below.

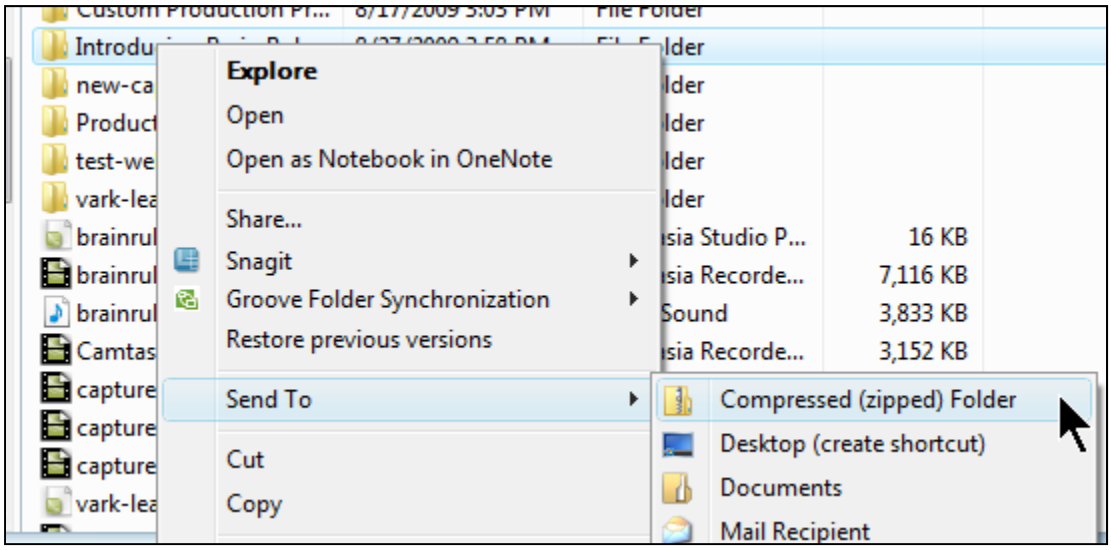

14. Open Angel Learning and navigate to the Tab where you can **Add Content**. Select **File** as the content type.
15. **Browse** to find the zipped folder, give the content a meaningful **title**, leave **AutoDetect** selected, and click the **Upload File** button. See the figure on the next page.

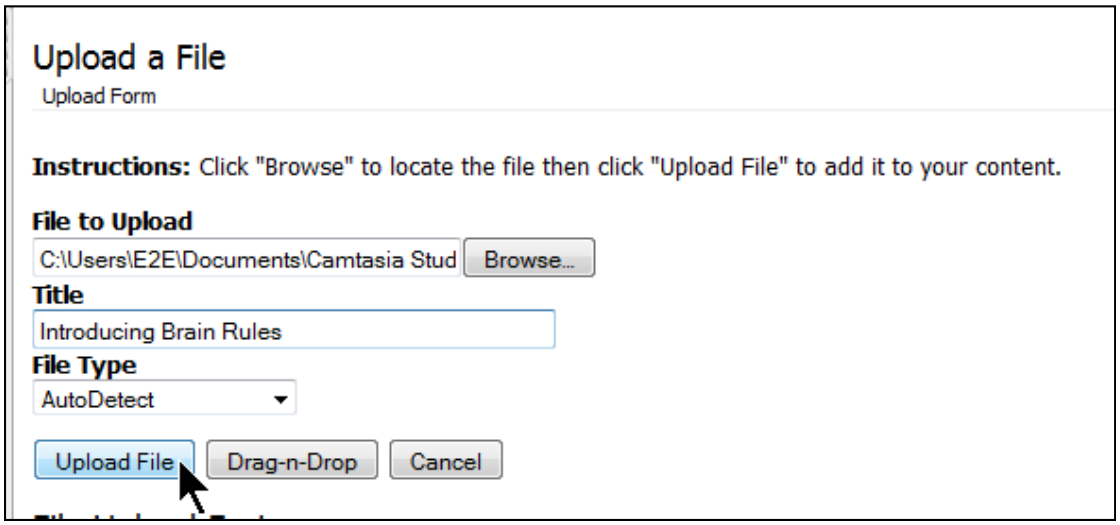

16. Wait patiently for the file to upload. When you receive the **File Upload Successful** message, select the **html** file as the **Default File**. Then click the **Extract Files** button. See the figure below.

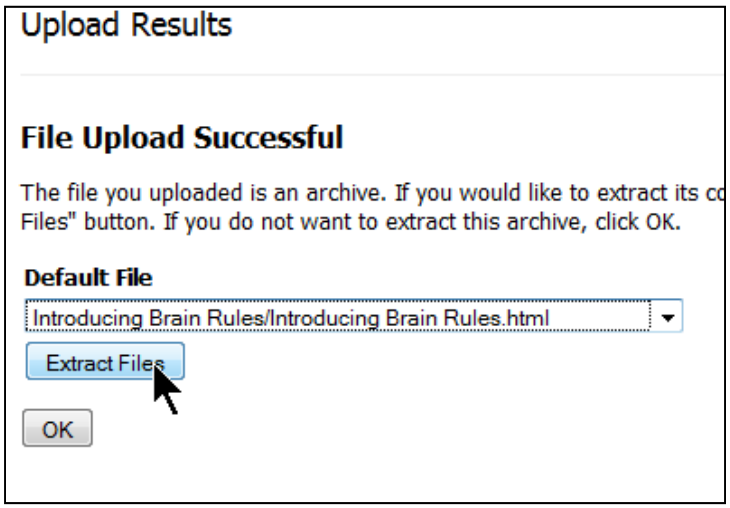
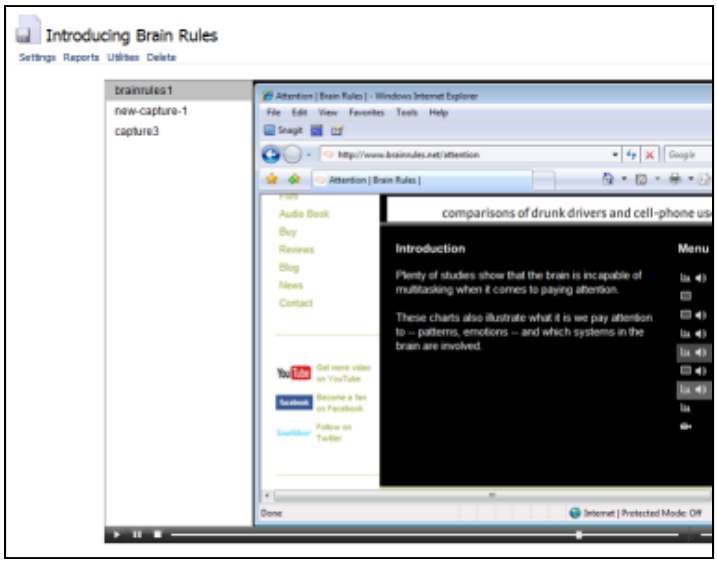
17. After the files have been extracted, your web menu project should begin playing. See the figure to the right.